DEPARTMENT OF HEALTH AND HUMAN SERVICES
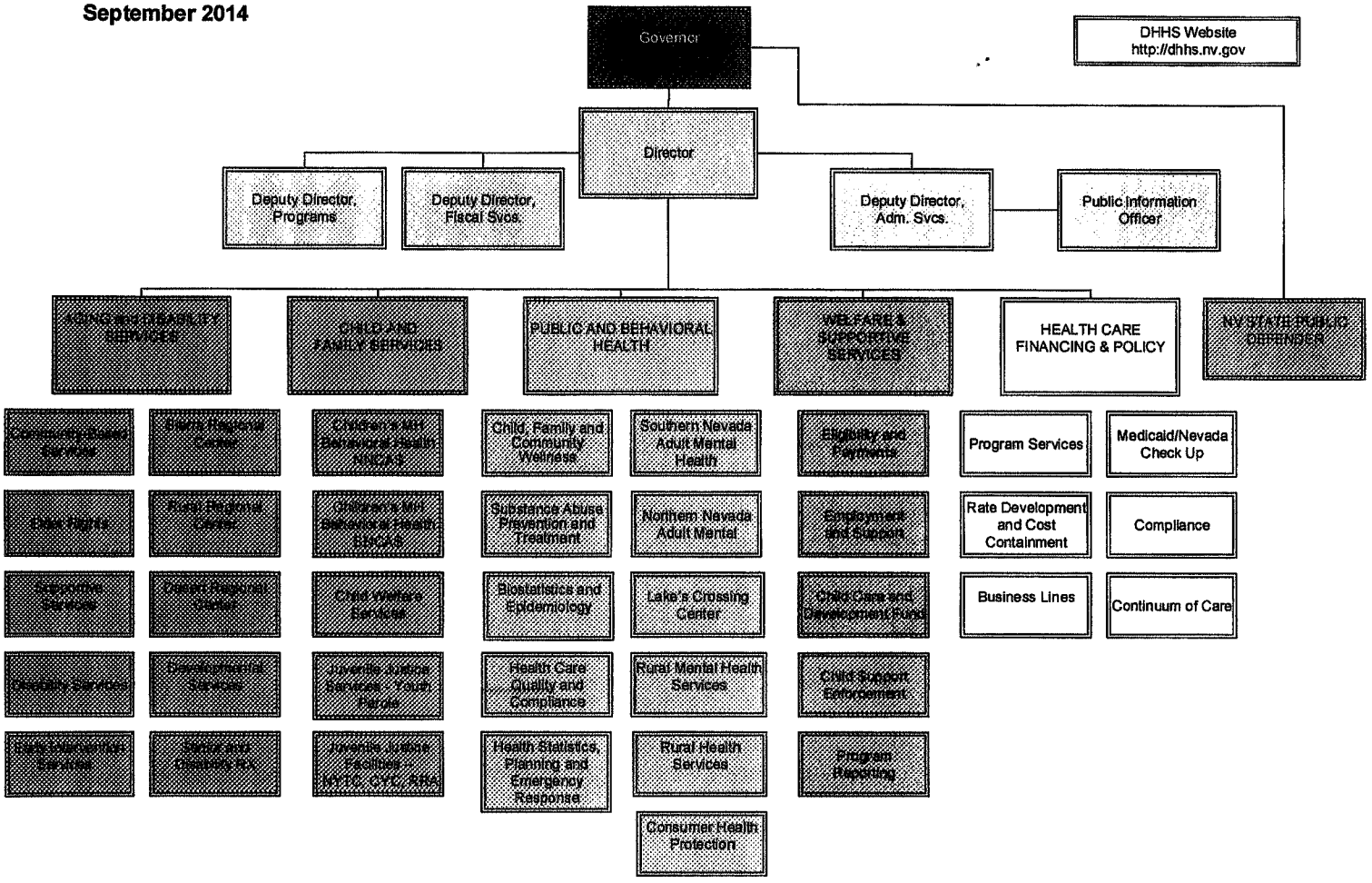
September 2014