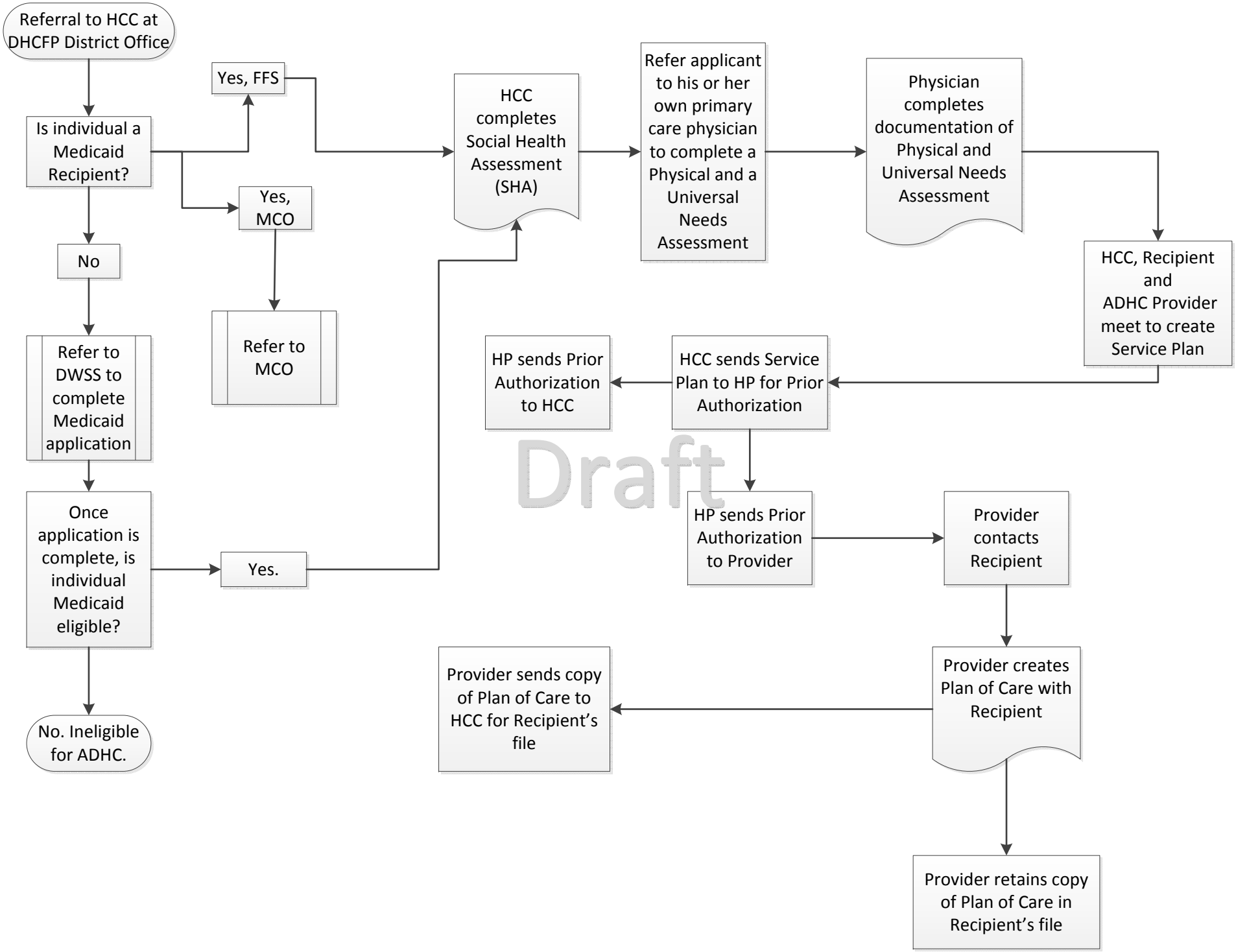
Referral to HCC at DHCFP District Office
Is individual a Medicaid Recipient?
Yes, FFS
Yes, MCO
Refer to MCO
No
Refer to DWSS to complete Medicaid application
Once application is complete, is individual Medicaid eligible?
Yes.
No. Ineligible for ADHC.
HCC completes Social Health Assessment (SHA)
Refer applicant to his or her own primary care physician to complete a Physical and a Universal Needs Assessment
Physician completes documentation of Physical and Universal Needs Assessment
HCC, Recipient and ADHC Provider meet to create Service Plan
HCC sends Service Plan to HP for Prior Authorization
HP sends Prior Authorization to HCC
HP sends Prior Authorization to Provider
Provider contacts Recipient
Provider creates Plan of Care with Recipient
Provider sends copy of Plan of Care to HCC for Recipient's file
Provider retains copy of Plan of Care in Recipient's file
Draft