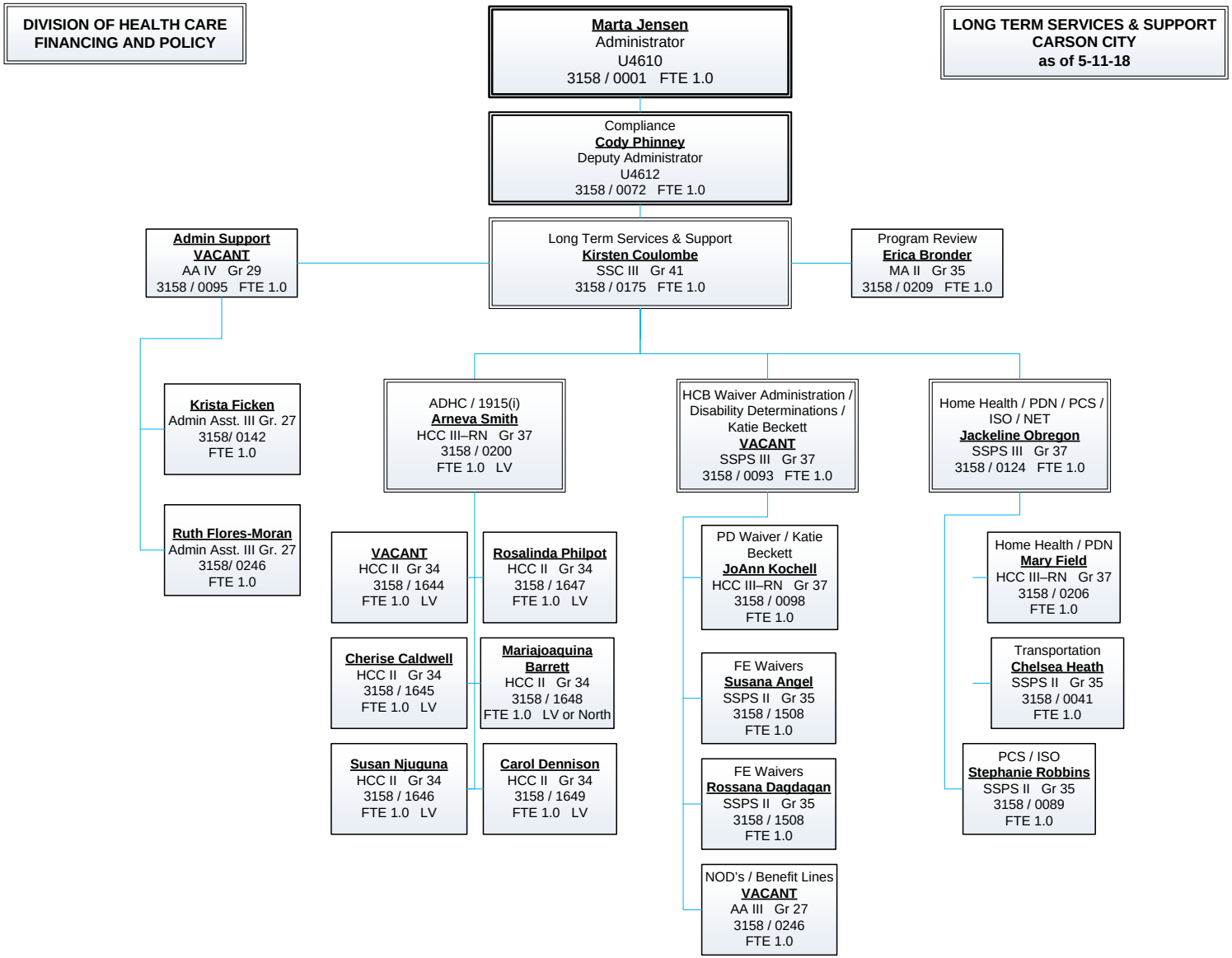
DIVISION OF HEALTH CARE FINANCING AND POLICY
Marta Jensen
Administrator
U4610
3158 / 0001 FTE 1.0
LONG TERM SERVICES & SUPPORT
CARSON CITY
as of 5-11-18
Compliance
Cody Phinney
Deputy Administrator
U4612
3158 / 0072 FTE 1.0
Admin Support
VACANT
AA IV Gr 29
3158 / 0095 FTE 1.0
Long Term Services & Support
Kirsten Coulombe
SSC III Gr 41
3158 / 0175 FTE 1.0
Program Review
Erica Bronder
MA II Gr 35
3158 / 0209 FTE 1.0
Krista Ficken
Admin Asst. III Gr. 27
3158/ 0142
FTE 1.0
Ruth Flores-Moran
Admin Asst. III Gr. 27
3158/ 0246
FTE 1.0
ADHC / 1915(i)
Arneva Smith
HCC III–RN Gr 37
3158 / 0200
FTE 1.0 LV
HCB Waiver Administration / Disability Determinations / Katie Beckett
VACANT
SSPS III Gr 37
3158 / 0093 FTE 1.0
Home Health / PDN / PCS / ISO / NET
Jackeline Obregon
SSPS III Gr 37
3158 / 0124 FTE 1.0
VACANT
HCC II Gr 34
3158 / 1644
FTE 1.0 LV
Rosalinda Philpot
HCC II Gr 34
3158 / 1647
FTE 1.0 LV
Cherise Caldwell
HCC II Gr 34
3158 / 1645
FTE 1.0 LV
Mariajoaquina Barrett
HCC II Gr 34
3158 / 1648
FTE 1.0 LV or North
Susan Njuguna
HCC II Gr 34
3158 / 1646
FTE 1.0 LV
Carol Dennison
HCC II Gr 34
3158 / 1649
FTE 1.0 LV
PD Waiver / Katie Beckett
JoAnn Kochell
HCC III–RN Gr 37
3158 / 0098
FTE 1.0
FE Waivers
Susana Angel
SSPS II Gr 35
3158 / 1508
FTE 1.0
FE Waivers
Rossana Dagdagan
SSPS II Gr 35
3158 / 1508
FTE 1.0
NOD's / Benefit Lines
VACANT
AA III Gr 27
3158 / 0246
FTE 1.0
Home Health / PDN
Mary Field
HCC III–RN Gr 37
3158 / 0206
FTE 1.0
Transportation
Chelsea Heath
SSPS II Gr 35
3158 / 0041
FTE 1.0
PCS / ISO
Stephanie Robbins
SSPS II Gr 35
3158 / 0089
FTE 1.0