DIVISION OF HEALTH CARE FINANCING AND POLICY
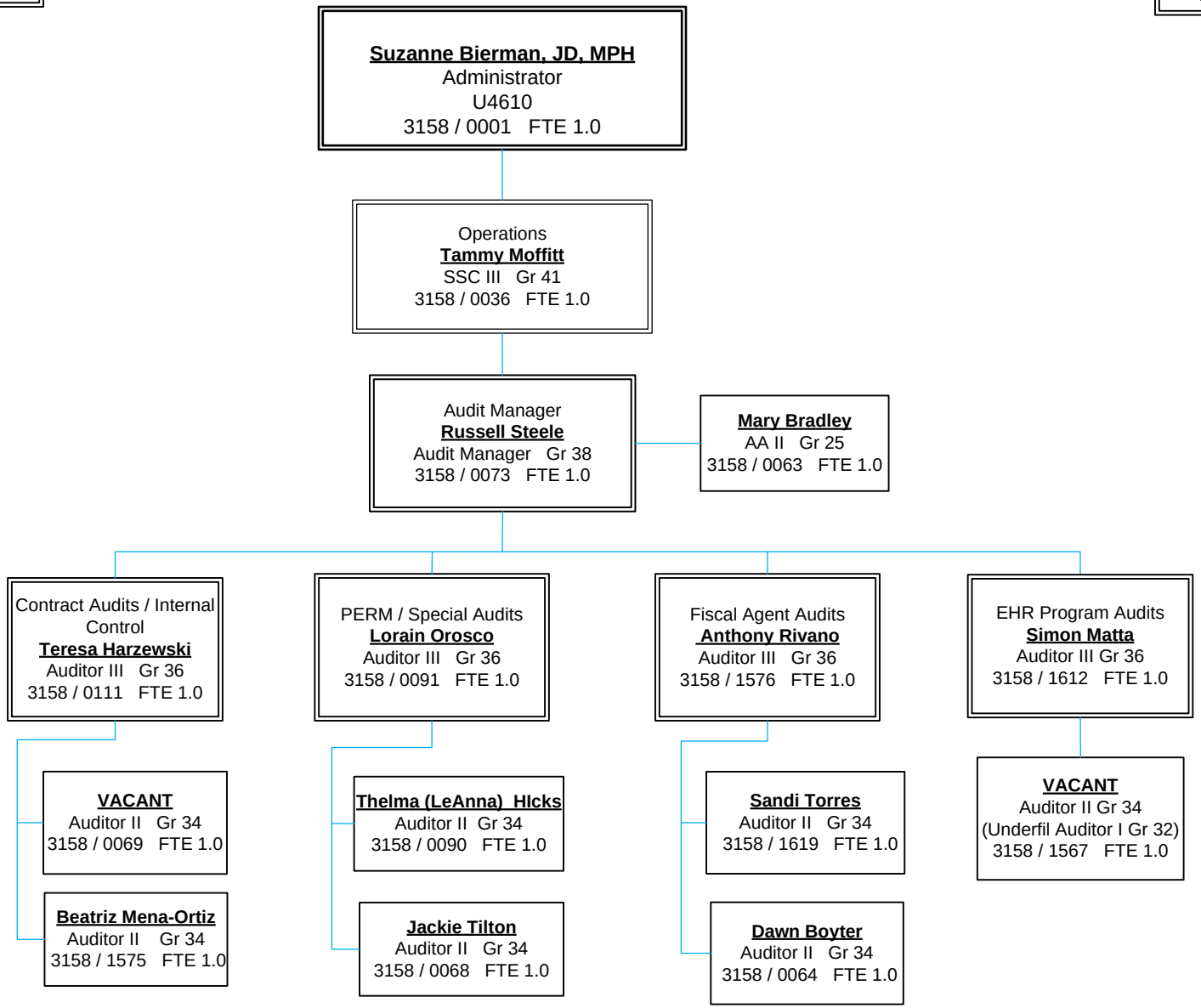
FISCAL INTEGRITY
CARSON CITY
as of 05-31-2019